

Inhalt Solar Rampen

Double / Triple / Quattro

VAN DER VALK



SOLAR SYSTEMS

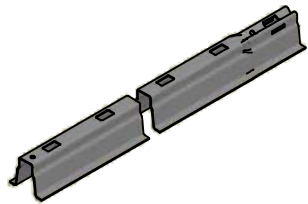

Dachträgerprofil 1000 mm (741801000)
Dachträgerprofil 1500 mm (741801600)
Installation: Page 01



Kupplungssatz (774221)
Installation: Page 01

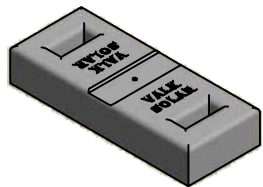

Betonmassenblock (750520)
Installation: Page 01



Gummifliesenträger (729610)
Installation: Page 01



SS-Schraube M8x65
(774065) Installation: Page 01



SS-Unterlegscheibe M8 125A (774008)
Installation: Page 01

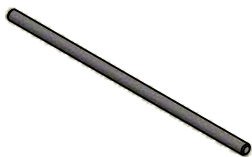

Gewindestange M8x220 (7479740)
Installation: Page 01



SS-Flanschmutter M8 (774006)
Installation: Page 01/03/04/05/06



A-Rahmen-Anschluss
(724420) Installation: Page 02

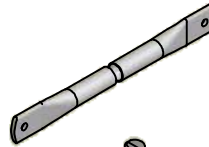

Alu. Unterstützung (G13032208250000)
Installation: Page 03



Hammerheadbolt M8x20 (774220)
Installation: Page 03

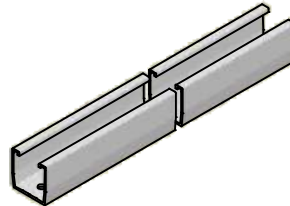

Alu. Profil 2100 mm (7272100)
Alu. Profil 1010 mm (7271010)
Installation: Page 04



Alu. profile coupling (004850)
Installation: Page 04



Alu. hinge 50mm (724450)
Installation: Page 04



A-Rahmen-Anschluss
(724414) Installation: Page 04



SS-Schraube M8x20
(774020) Installation: Page 04



SS-Schraube M8x70 (774071)
Installation: Page 04

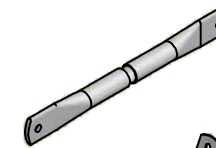

Alu. support (G13057703800000)
Installation: Page 05

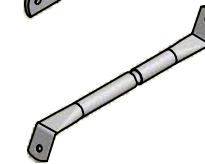

Alu. Unterstützung (G13032208656565) Installation:
Page 05



Alu. Fliesenklemme (725140)
Installation: Page 06

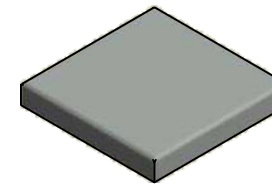

Ballastfliese (7506303045)
Installation: Page 06
Nicht im Kit enthalten



Endklemme (721552)
Installation: Page 07



Plattenklemme (721550)
Installation: Page 08



Kabelklemme (732001)
Installation: Page 09